

SUITE FOR STRING QUARTET (Version IV)

Zachary James Watkins
Summer 2009

RESONANT SPACE

(one possible configuration)

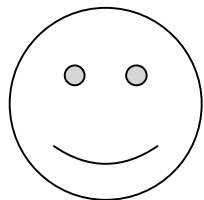

Monitor 1

Violin I

Monitor 2

Viola

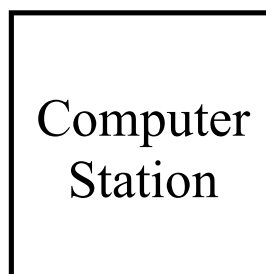

Computer
Station

Materials List:

- 1.) 4 acoustic pic-ups (one for each string instrument)
- 2.) 4 direct boxes (one for each string instrument)
- 3.) 4 ¼-inch TRS cables (one for each string instrument)
- 4.) 4 lines of microphone cable (long enough to connect each D.I. to the computer station)
- 5.) 4 powered monitors (or passive monitors with 4 channels of amplification)
- 6.) 4 lines of speaker cable (long enough to reach each monitor from the computer station, cable type will depend on the available monitors)

Cello

Monitor 4

Violin II

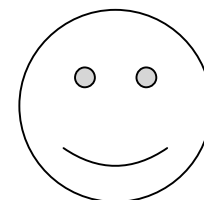

Monitor 3

Suite for String Quartet is scored for string quartet with live interactive computer improvisation performed by myself, through a quadraphonic speaker system in a resonant space. The musicians and loud speakers are strategically positioned throughout the space. The audience is encouraged to explore the space in time, thus “self-mixing.”

Movement I.

- slow and patient
- string dynamics are to follow the dynamics of the accompanying electronics

Movement II.

- patient and dramatic swell

Movement III.

- intense and noisy with abrupt textural shifts

KEY:

- a.  = arco, the full length of bow
- b.  = play highest note on indicated string
- c.  = ricochet wood of bow against string
- d.  = with extra pressure, scratch the strings w/ the hair of the bow
- e.  = bowing w/ too much pressure in order to produce a noise effect
- f.  = natural harmonic
- h. Punta = play on the tip of the bow
- i. Pont. = play near the bridge

TUNING CHART

Cello

String	IV	III	II	I
Partial	1/1	93/64	69/64	103/64
Frequency	60	87.1875	129.375	193.125

Viola

String	IV	III	II	I
Partial	65/64	47/32	35/32	105/64
Frequency	121.875	176.25	262.5	393.75

Violin II

String	IV	III	II	I
Partial	95/64	71/64	53/32	79/64
Frequency	178.25	266.25	397.5	592.5

Violin I

String	IV	III	II	I
Partial	97/64	73/64	73/64	41/32
Frequency	181.875	273.75	401.25	429.062

I.

0

30"

1'

1'30"

2'

2'30"

3'

3'30"

4'

41/32

73/64

Violin I

Violin II

Viola

Cello

53/32

71/64

79/64

35/32

47/32

65/64

1/1

69/64

4'30"

5'

5'30"

6'

6'30"

7'

(9')

97/64

107/64

95/64

105/64

103/64

93/64

Violin I

Violin II

Viola

Cello

9

9'30"

10'

10'30"

11'

11'30"

12'

12'30"

13'

Violin I

Violin II

Viola

Cello

13'30"

14'

14'30"

15'

15'30"

16'

17'

Violin I

Violin II

Viola

Cello

II.

Violin I

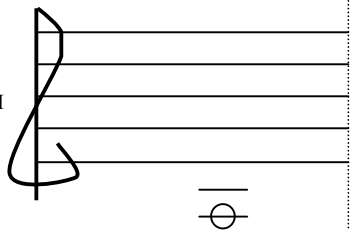

17'

17'40

18'

18'20"

19'

19'40"

20

20'44"

Violin II

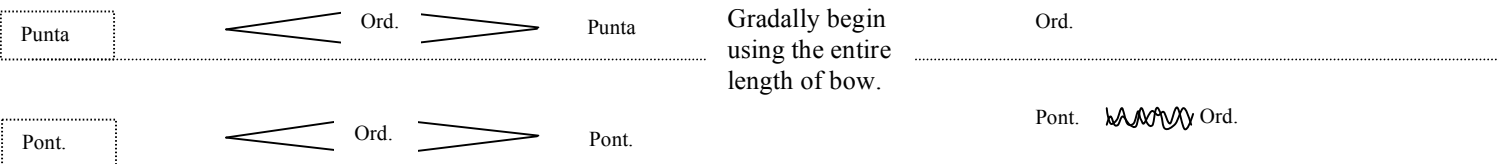
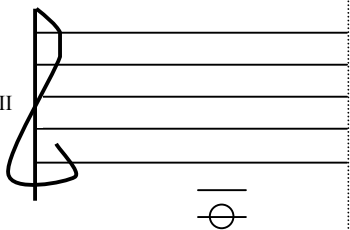

Rit.moderato

Viola

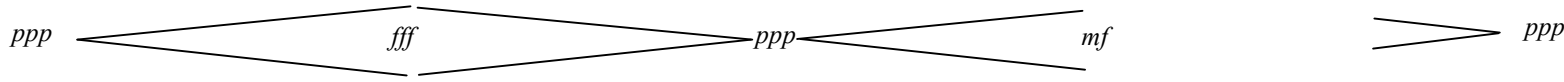
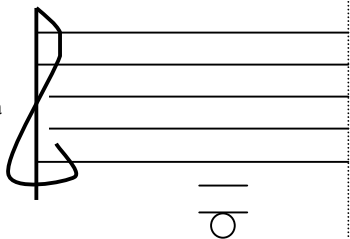

Cello

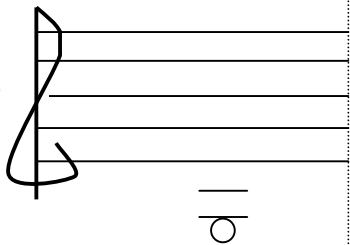

Pont.
III

Violin I & II

25'' 4'' 10'' 25'' 25'' 25'' 40'' 1'29''

pp *mp* *mp* *mf* *mf* *ff*

Tasto

Pont.
IV

Viola

40'' 17'' 15'' 30'' 6'' 10'' 25'' 2'28''

ppp *p* *mp* *mf* *mp* *f* *p---mf*

Pont.
I

Cello

30'' 40'' 40'' 1'28'' 15'' 15''

pp---mp *p* *mf* *f* *ff* *ppp--p* *mf*

Violin I

1/2 — 3 —

1/2 1/2

f-fff

Violin II

IV

f-fff

Viola

I

3 3

3

f-fff

Cello

I

8va.....

3 3

8va..... 3

f-fff

5

27'

6"
◇

Fine

Violin II

Violin II

Viola

Cello